Strums/Rhythms
3/4 time; the dotted half note

DOTTED HALF NOTE
(RECEIVES 3 BEATS)

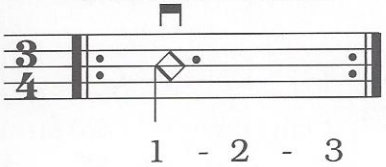

A MEASURE OF REST IN 3/4 TIME:

WHOLE REST
(ONE MEASURE REST
IN ANY TIME SIGNATURE)

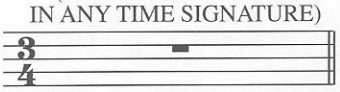

DOTTED HALF REST
(3 BEATS OF SILENCE)

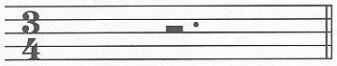

Practice rhythms 1-8 below. Rhythms 1-4 are especially important, as they are commonly used in 3/4 time.

1.

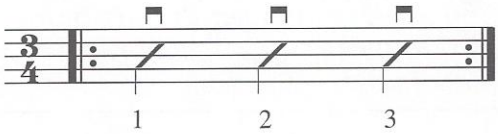

2.

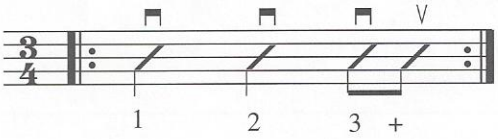

3.

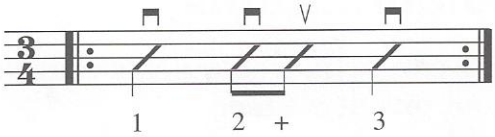

4.

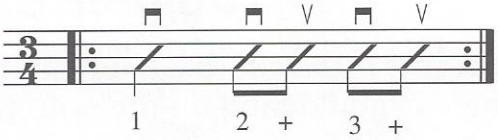

THE DOTTED HALF NOTE IN 4/4 TIME:
(These don't generally require lots of practice.)

5.

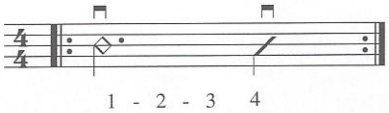

6.

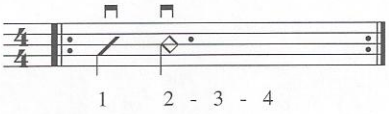

7.

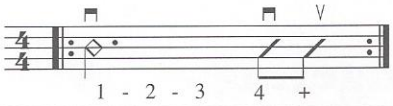

8.

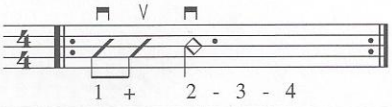

Practice these strumming exercises.

Amin

9.

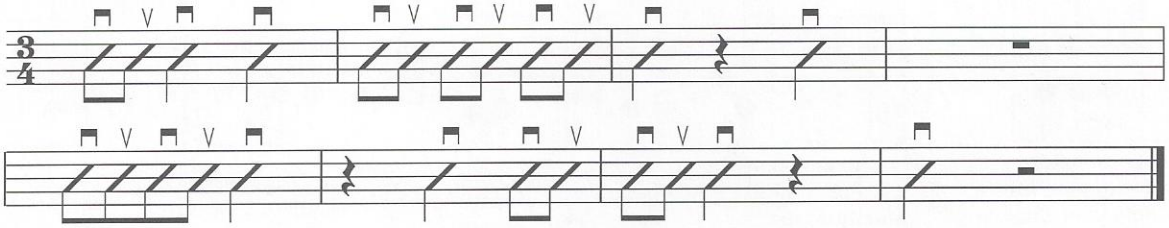

For exercise 10, use rhythms 1-4 from above.

D A C D G G C G D

10.

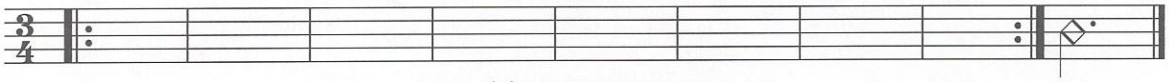

sensibleguitar.com

CD track 7

To review rhythms: Page 5

More rhythms: Page 9