Reading Etudes

Group 3, continued

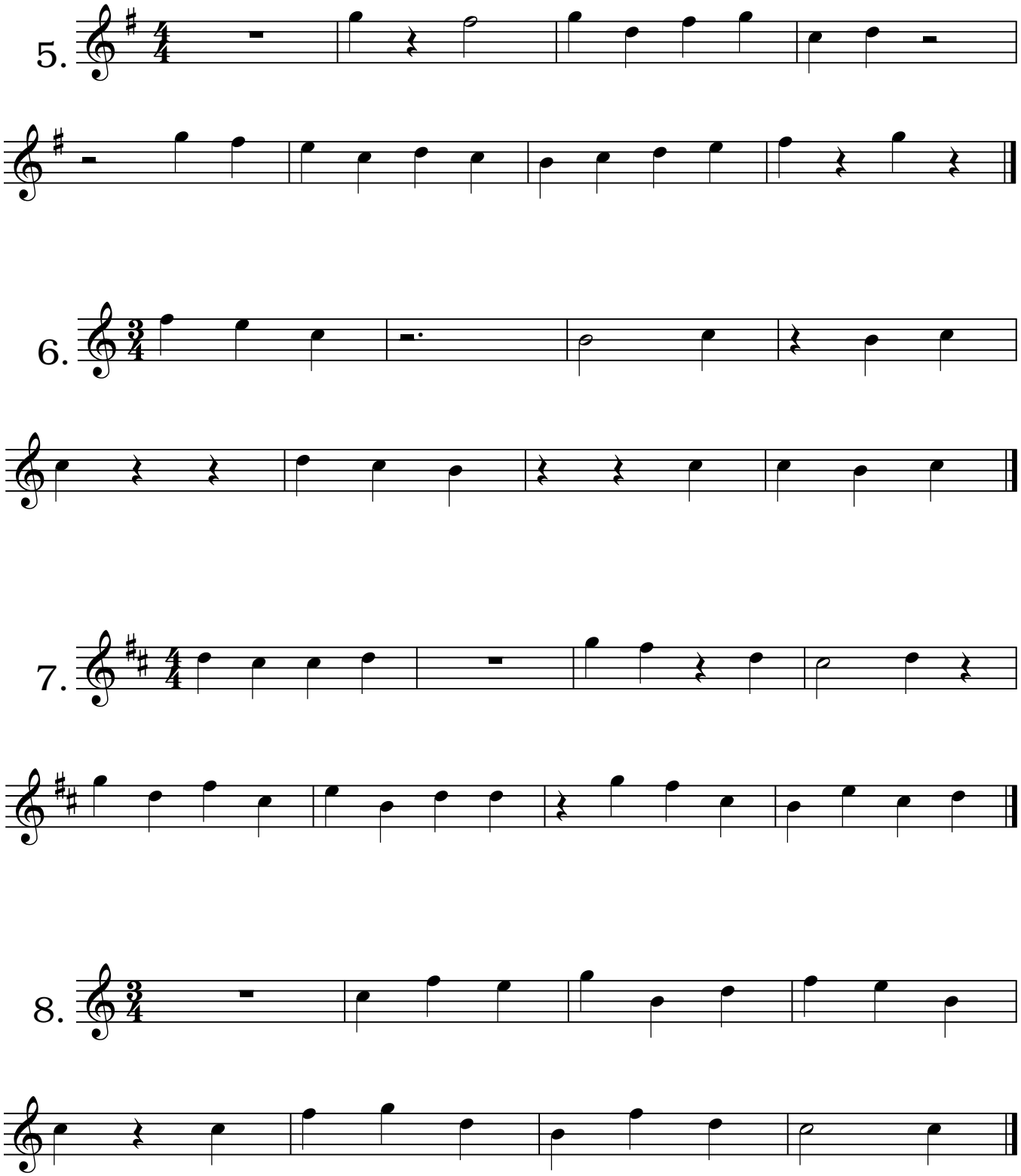

copyright © 2012 Chris Cass Music Publishing. All rights reserved.